



# English Architecture and the First World War

Simon Thurley CBE

Visiting Gresham Professor of the Built Environment



This lecture will soon be available on the Gresham College website,  
where it will join our online archive of almost 1,500 lectures.

[www.gresham.ac.uk](http://www.gresham.ac.uk)





DRILL HALL 7<sup>th</sup> LOM. BDE. R.F.A.







*Drill Hall and Cottages, Wordsley, Stourbridge.*

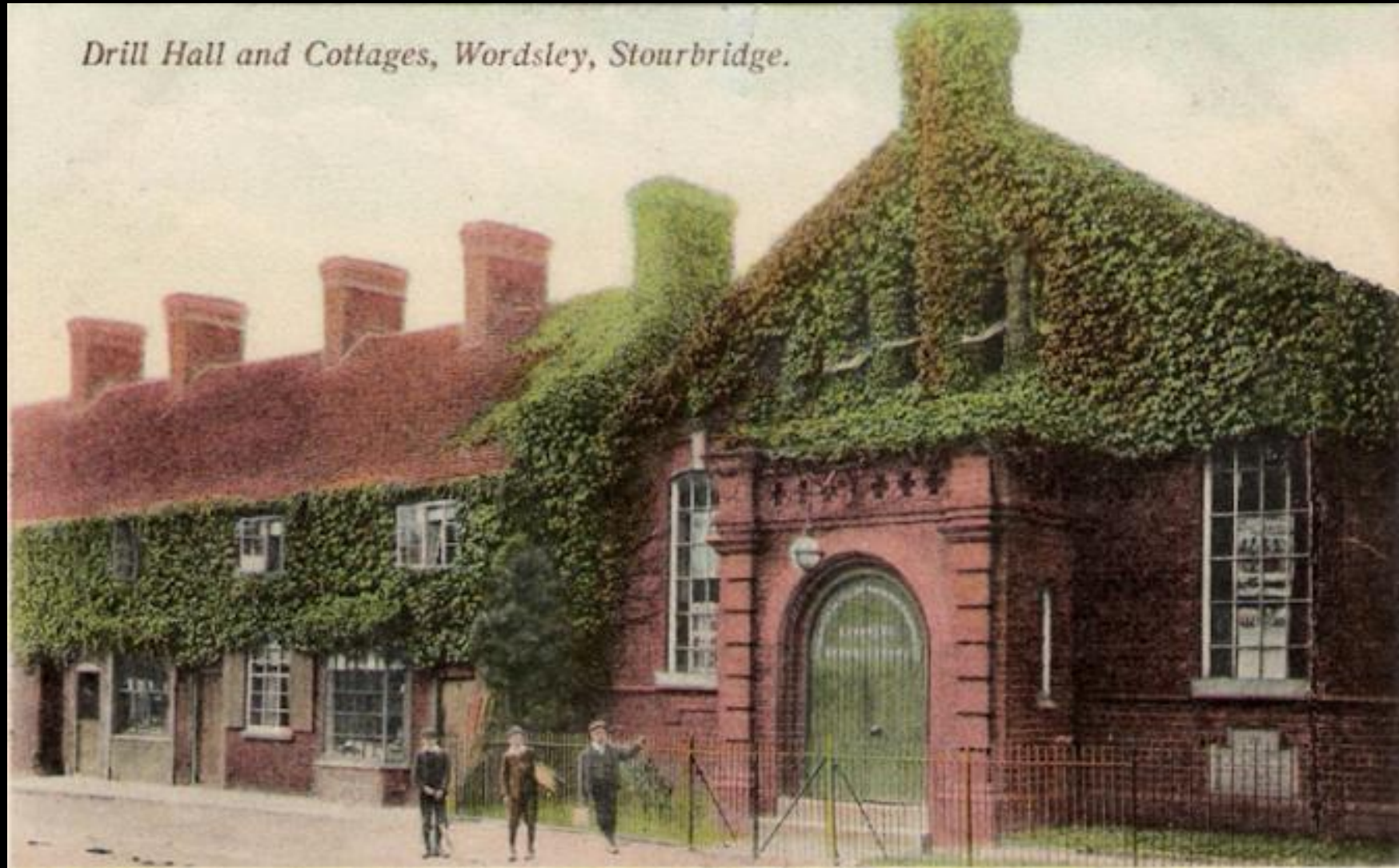

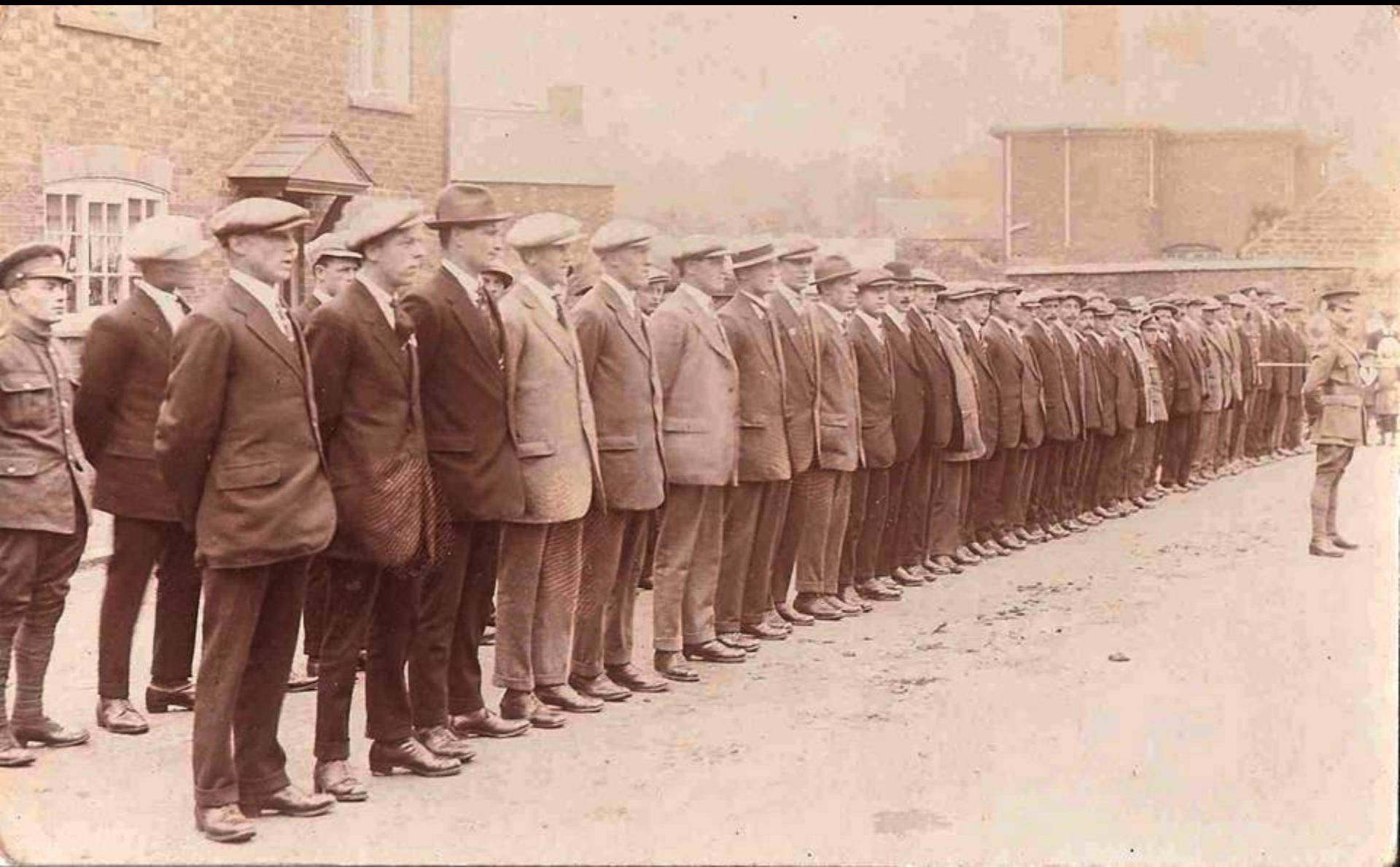

Kettering area, Northamptonshire: 'Men who march away'





Vimy 1917



Beacon Hill, Bulford, Salisbury: practice trenches





Redmires, Sheffield: practice trenches



Telephone station, practice trenches,  
Barham, Kent.







Lack Hill and Durrington Camp, Salisbury Plain





West Wall, interior, after German Bombardment. 1914.  
W.486.







Rotherwas, Herefordshire: Picric Acid Store (listed Grade II)



Munitioneers at the Royal Ordnance Factory, the Woolwich Arsenal



Cunard shell works, Birkenhead, 1917





Faversham, Kent. Mass grave (listed Grade II)



Bi-plane manufacture, Waring & Gillow, St Leonard's Gate, Lancaster  
(Listed Grade II)





[www.adarkertrantor.co.uk](http://www.adarkertrantor.co.uk)





Presentation 'war battered' tank, Deal, Kent



Presentation tank, Ashford, Kent (listed Grade II)



# ZEPPELIN RAID MEMORIAL.



*Press Bureau, OFFICIAL MESSAGE.*

**“Zeppelins visited the Eastern Counties on Tuesday night (17th August, 1915), dropped bombs, resulting in 10 killed and 36 injured. Some houses and other buildings, including a church, were damaged.”**

*The Midnight ASSASSIN*

*COPYRIGHT*







Gotha bomber





Gotha bomb damage, Stone Buildings, Inns of Court (listed Grade I)





THE AWARD OF THE VICTORIA CROSS  
TO CAPTAIN ROBINSON WAS FIRST ANNOUNCED  
WHILE LONDON WAS STILL IN SEPTEMBER 1916  
THE MOST CONSPICUOUS DAMAGE  
HE ATTACKED AN ENEMY AIRSHIP  
UNDER CONDITIONS OF GREAT DIFFICULTY  
AND DANGER, AND SENT IT CRASHING  
TO THE GROUND AS A FLAMING WRECK.  
HE HAD BEEN IN THE AIR FOR MORE  
THAN TWO HOURS, AND HAD PREVIOUSLY  
DEFENDED ANOTHER AIRSHIP AGAINST FLIGHT



ERECTED BY ORDER OF  
*The Daily Express*  
TO THE MEMORY OF  
CAPTAIN WILLIAM LEEFE ROBINSON VC  
WORKS, 852<sup>ND</sup> AND 851<sup>ST</sup>  
WHO ON SEPTEMBER 3, 1916  
ADVISED THIS SPOT DROUGHT DOWN  
S.H. THE FIRST GERMAN AIRSHIP  
DESTROYED ON BATTLEFIELD

THE SITE OF THIS MEMORIAL WAS PREVIOUSLY A  
GRAVE, & IS NOW A GARDEN OF REMEMBRANCE

Memorial to Lt. W.L. Robinson, V.C.  
(listed Grade II)



Memorial to children killed in Poplar,  
June 1917 (listed Grade II)



Lodge Hill, Kent, anti-aircraft battery: defensible barracks





Lodge Hill anti-aircraft battery (reconstruction)



Stow Maries aerodrome, Maldon, Essex (listed Grade II\*)





RAF Duxford, Cambridgeshire: Hanger C, 1917 (listed Grade II\*)



Seaplane hanger (moved): Wimbledon





Sound mirror, Sunderland (listed Grade II)



British Military Cemetery, Brookwood, Surrey (registered Grade I)





Cannock German Cemetery, Staffordshire (registered Grade I)



Muslim Burial Ground, Woking, Surrey  
(listed Grade II)





Prudential Memorial,  
Waterhouse Square, London  
(listed Grade II\*)



Bridgnorth, Shropshire (listed Grade II)



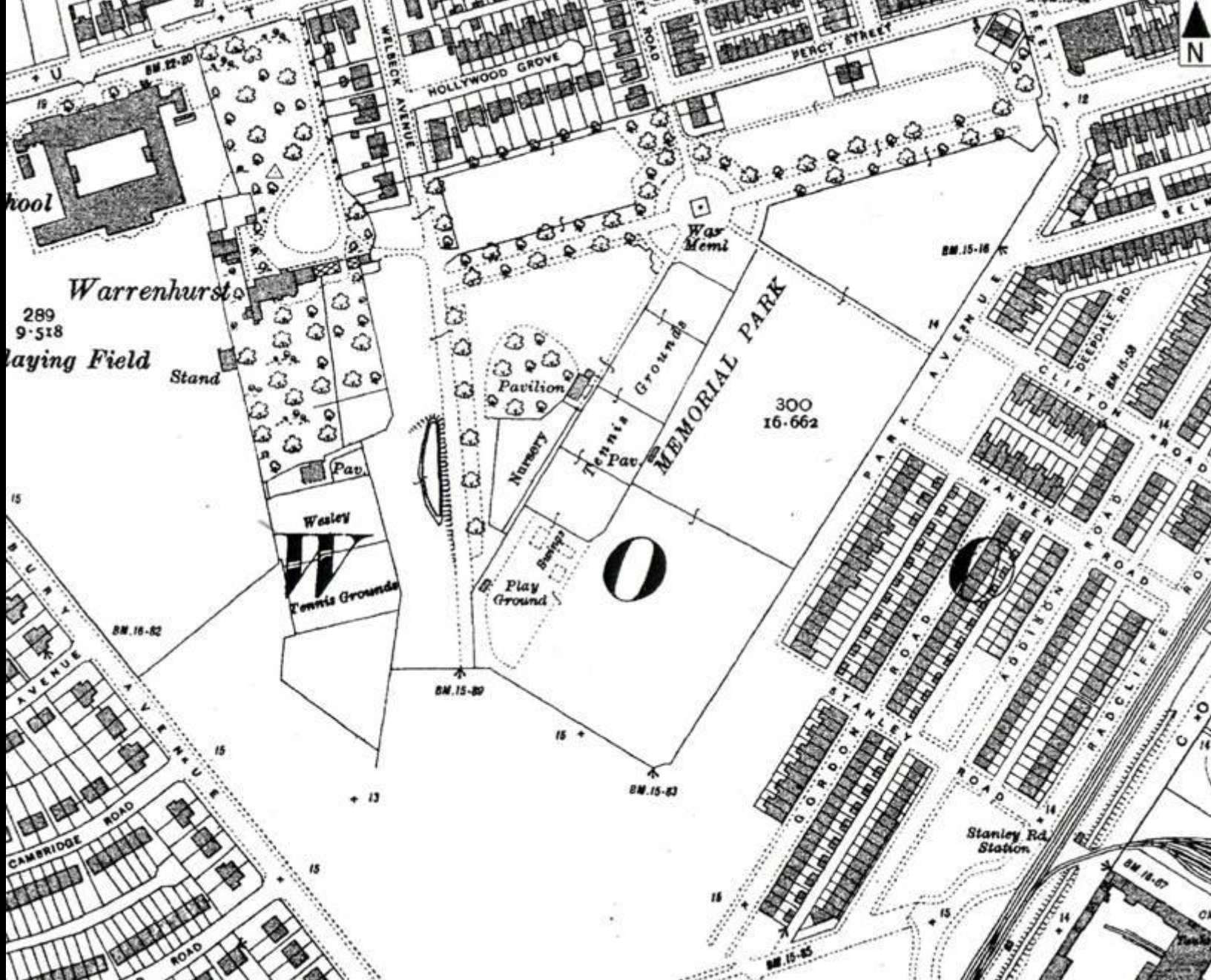

Memorial Park, Fleetwood, Lancashire (registered Grade II)





Oundle School Memorial Chapel, Northamptonshire, 1922 (listed Grade II\*)











# The Growth of London

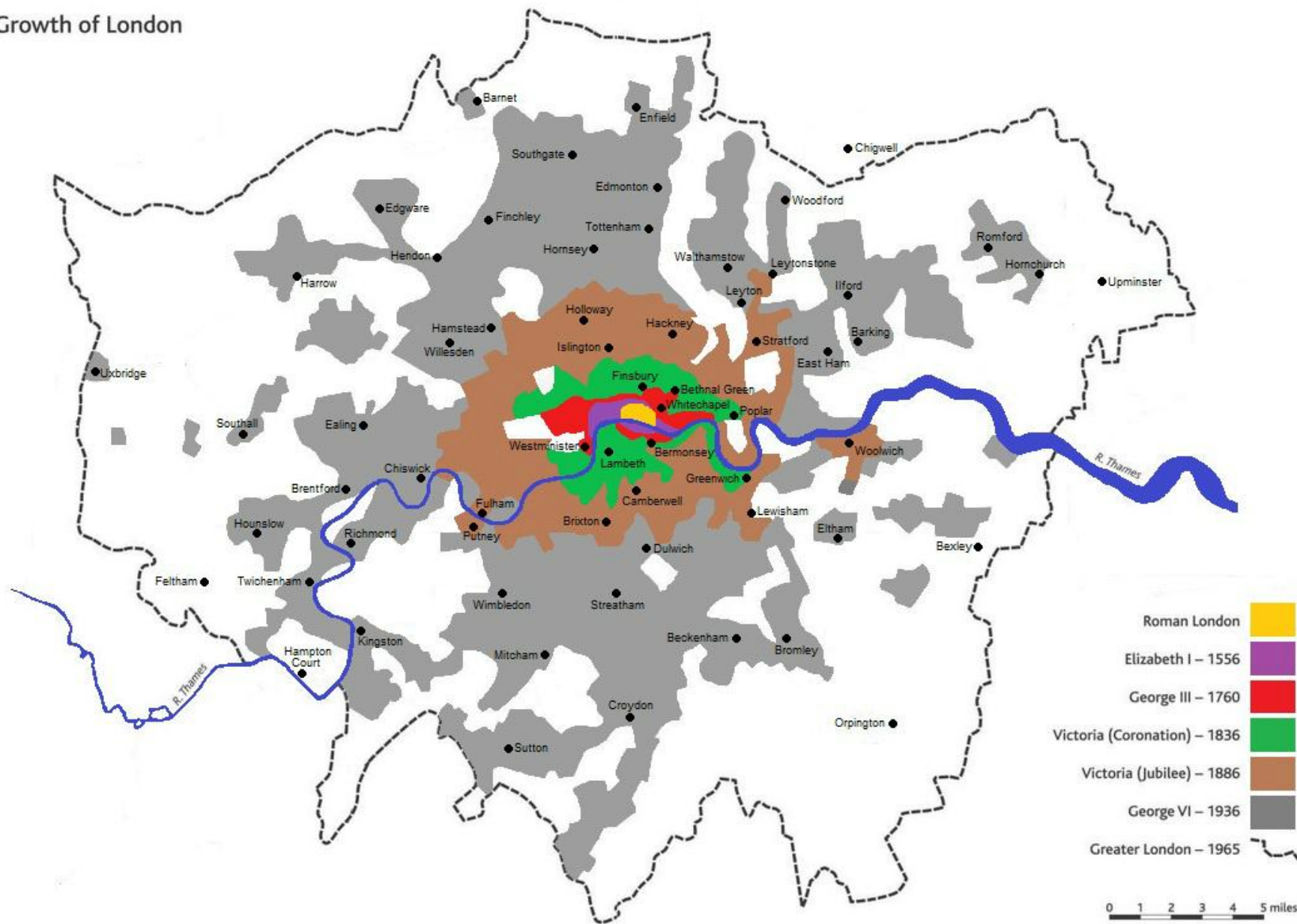



# OPENING OF THE PICCADILLY LINE EXTENSION

FINSBURY  
PARK  
TO  
ARNOS  
GROVE



# 5

NEW STATIONS  
FOR NORTH  
LONDON

19<sup>TH</sup> • OPEN  
SEPTEMBER



UNDERGROUND

SUDBURY HILL STATION

DRY CLEANING SAME DAY DRY CLEANING

EDDEN NEWS









ARNOS GROVE

Bus information  
**Don't take it out**  
on our staff  
There's been some drinking alcohol at work/behind the scenes

No parking  
City Centre  
will be enforced

TECHNICAL  
COMMUNITY  
SUPPORT  
SUPPORT  
SUPPORT























# ORDERLY DESIGN

DIFFERENT ELEMENTS OF THE BUILDING WELL PLACED  
AND CLEARLY DEFINED. CLEAN AND PURPOSEFUL  
ARCHITECTURAL CHARACTER

