

Is Dementia Inevitable?

Professor Martin Rossor

UCL Institute of Neurology

Gresham lecture
5 April 2022



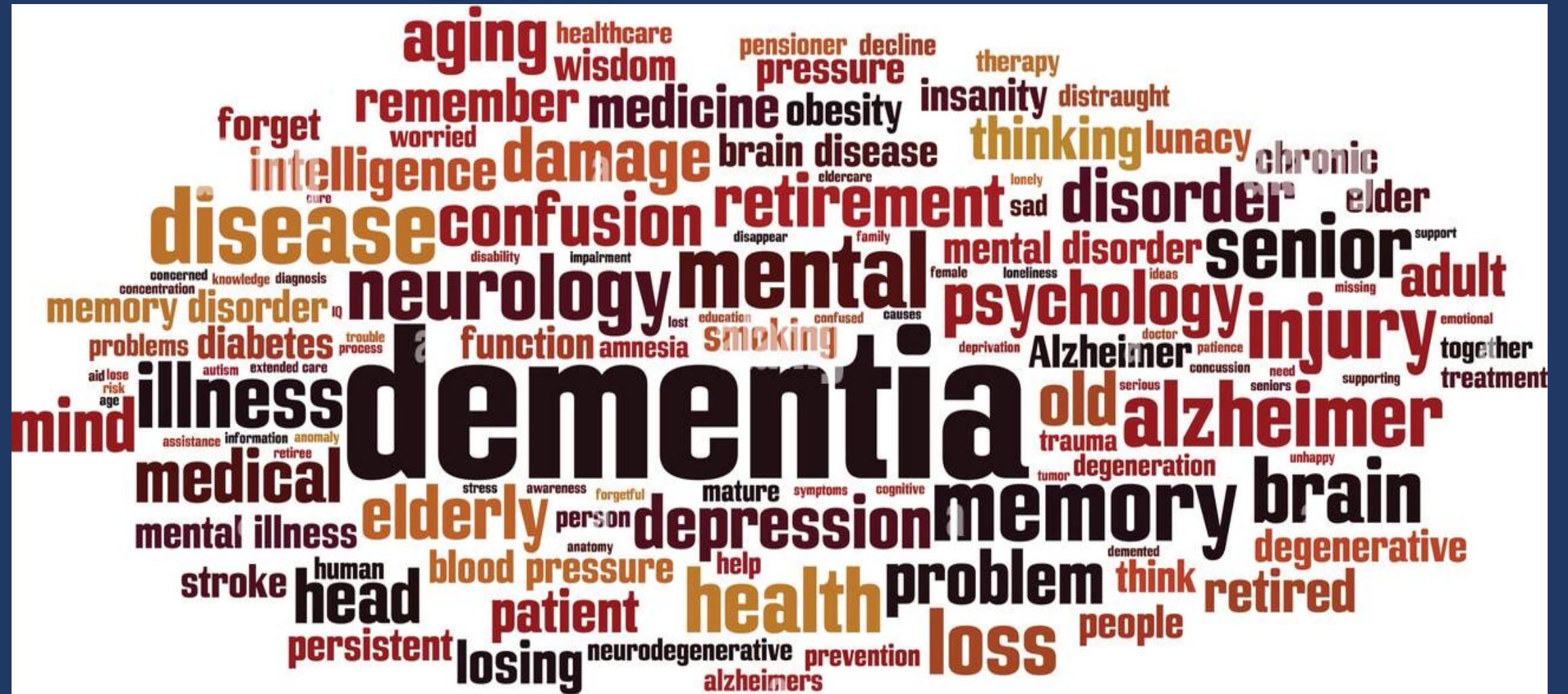



Ptah-hotep Egyptian 5th Dynasty

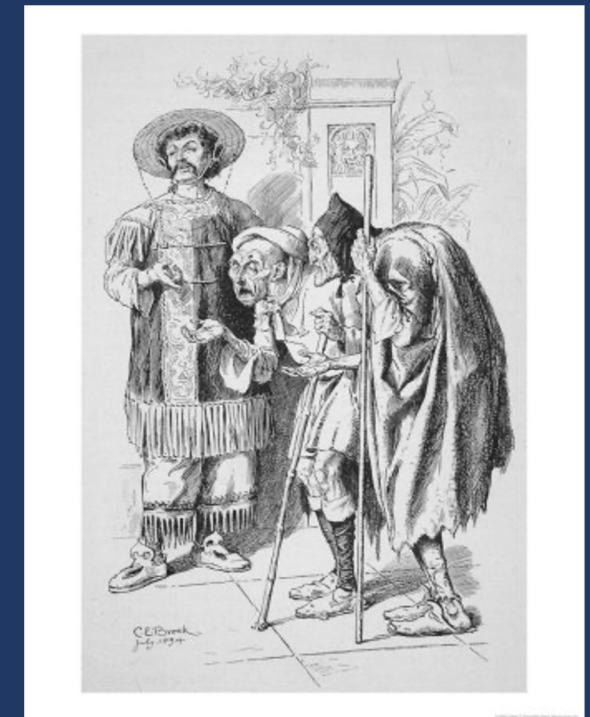
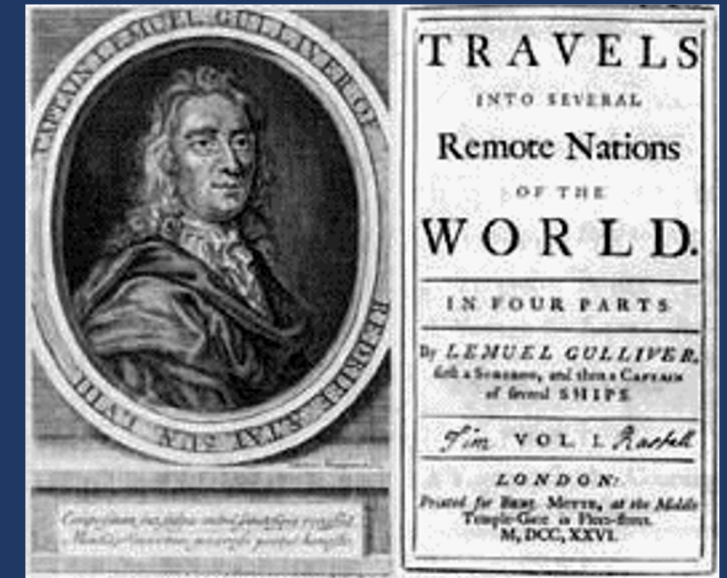
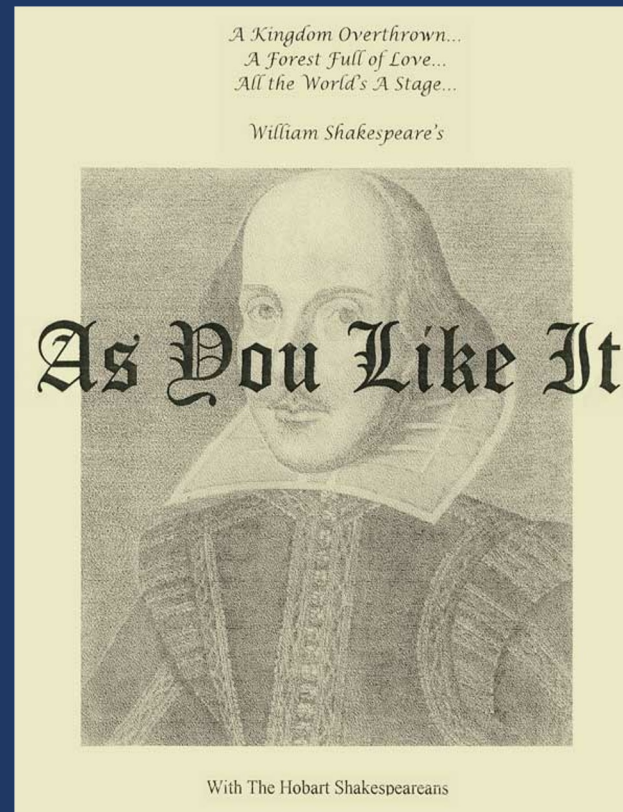

Pray, do not mock me.
I am a very foolish fond old man,
Fourscore and upward,
not an hour more nor less.
And to deal plainly
I fear I am not in my perfect mind.

Last scene of all, that ends this
strange eventful history, is second
childishness and mere oblivion, sans
teeth, sans eyes, sans taste, sans
everything.

Senior Dementia in Cats



OUR PETS HEALTH

Complete Guide to Dementia in Dogs (senility signs + treatment)

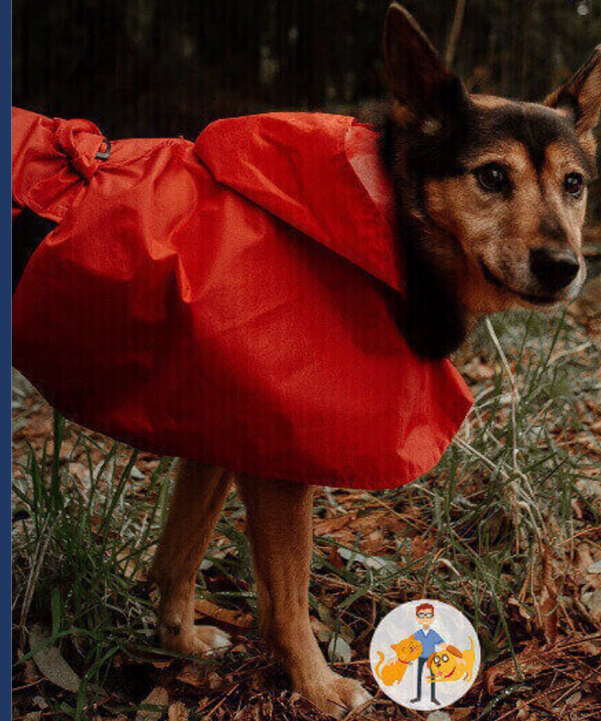

because they're family

Exciting Causes of Dementia – Table of Causes

<i>Physical Causes</i>		<i>Moral Causes</i>	
Menstrual disorders	15	Disappointed affection	5
Critical Period	35	Frights	7
Consequences of confinement	8	Political Shocks	8
Falls upon the head	3	Disappointed ambition	3
Progress of age	49	Want	5
Ataxic fever	3	Domestic trials	12
Suppression of hemorrhoids	2	Unknown causes	14
Mania	18		
Monomania	15		
Paralysis	5		
Apoplexy	2		
Syphilis and abuse of mercury	3		
Errors of regimen	6		
Abuse of wine	11		
		TOTAL	235

A Treatise on Insanity - Esquirol, 1845



Städt. Irren-Anstalt Frankfurt a. M.

No. _____

Aerztliche Acten

über

Auguste *D* geb. *SD*
 Alter: 31 Jahre. Religion: *evangelisch*

Tag No.	Aufgenommen	Entlassen
1.	am 25. November 1901	
2.	"	"
3.	"	"
4.	"	"
5.	"	"
6.	"	"
7.	"	"
8.	"	"
9.	"	"
10.	"	"
11.	"	"
12.	"	"

Gestorben am 8. April 1902.

26. II. Frau Auguste D. Frankfurt/Main
 für
 Auguste D.
 für
 für
 für
 für
 Frankfurt

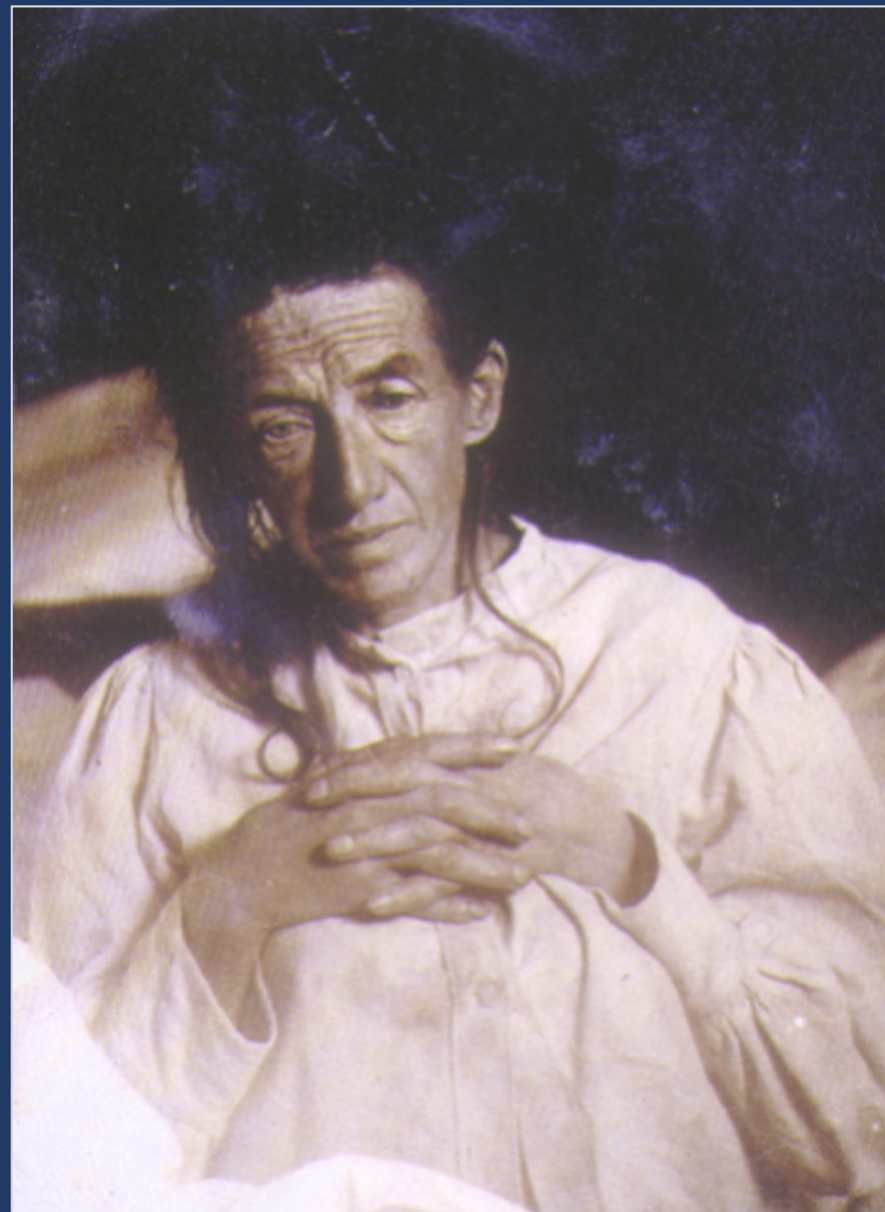

Alzheimer's Disease

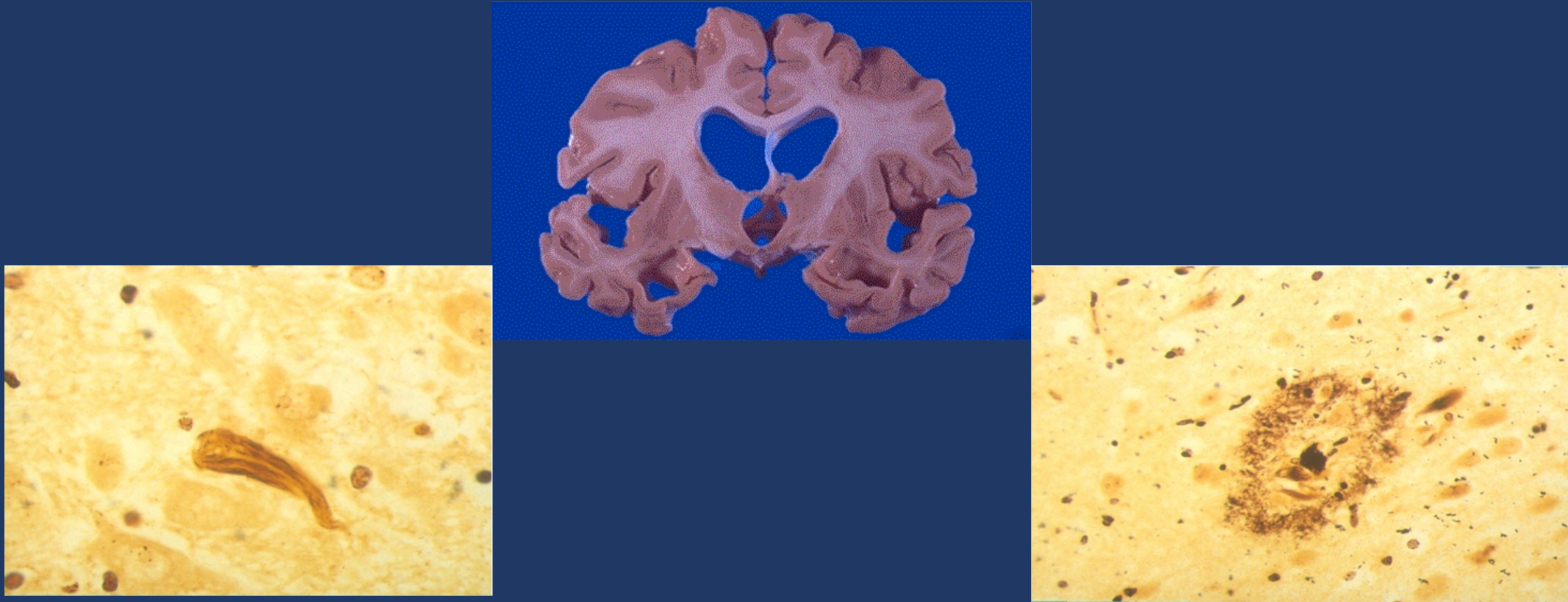

Neurofibrillary tangles and neuritic amyloid plaques

Dementia is a syndrome
NOT a disease diagnosis

Dementia means
severe and multiple cognitive impairments

Dementia is not the same as Alzheimer's Disease

Definition of Dementia

Dementia is a global impairment of higher cortical function, including memory, the capacity to solve the problems of day-to-day living, the performance of learned perceptuomotor skills, the correct use of social skills and control of emotional reactions, in the absence of gross clouding of consciousness. The condition is often irreversible and progressive.

Royal College of Physicians 1981

Alzheimer's Disease

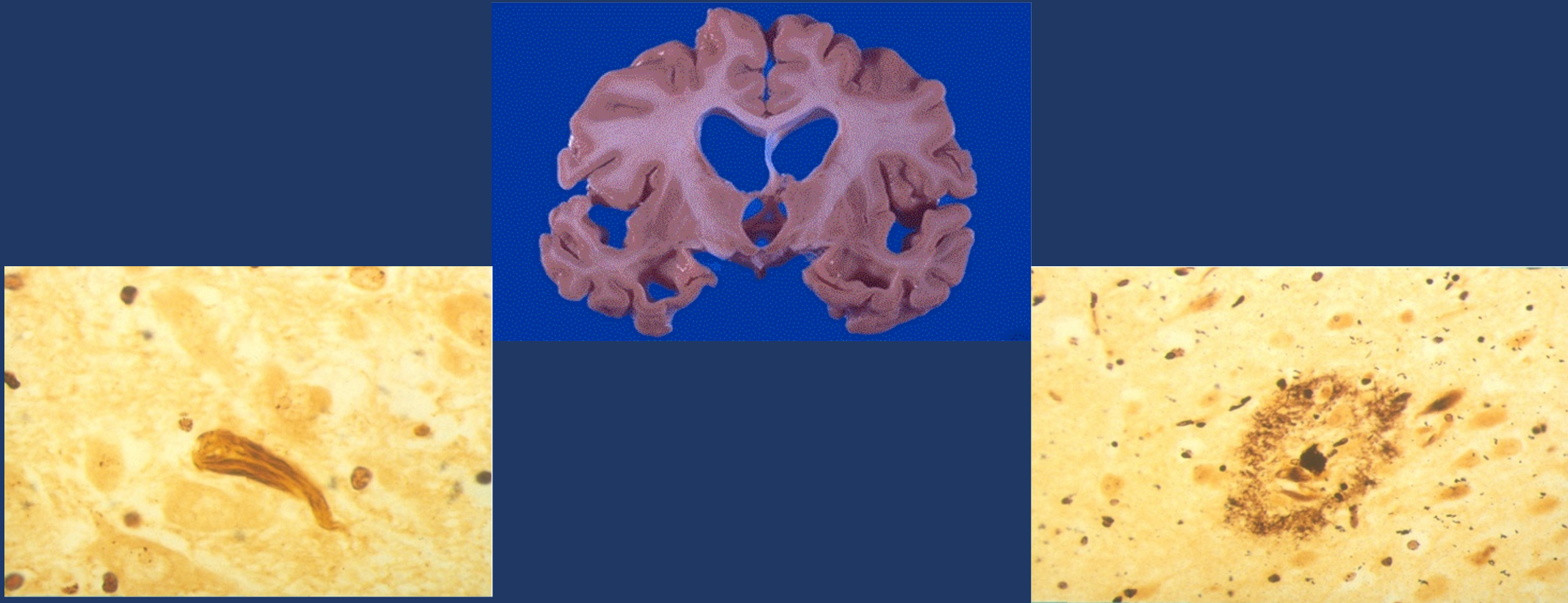

Neurofibrillary tangles and neuritic amyloid plaques

APP processing, A β aggregation, and amyloid pathology

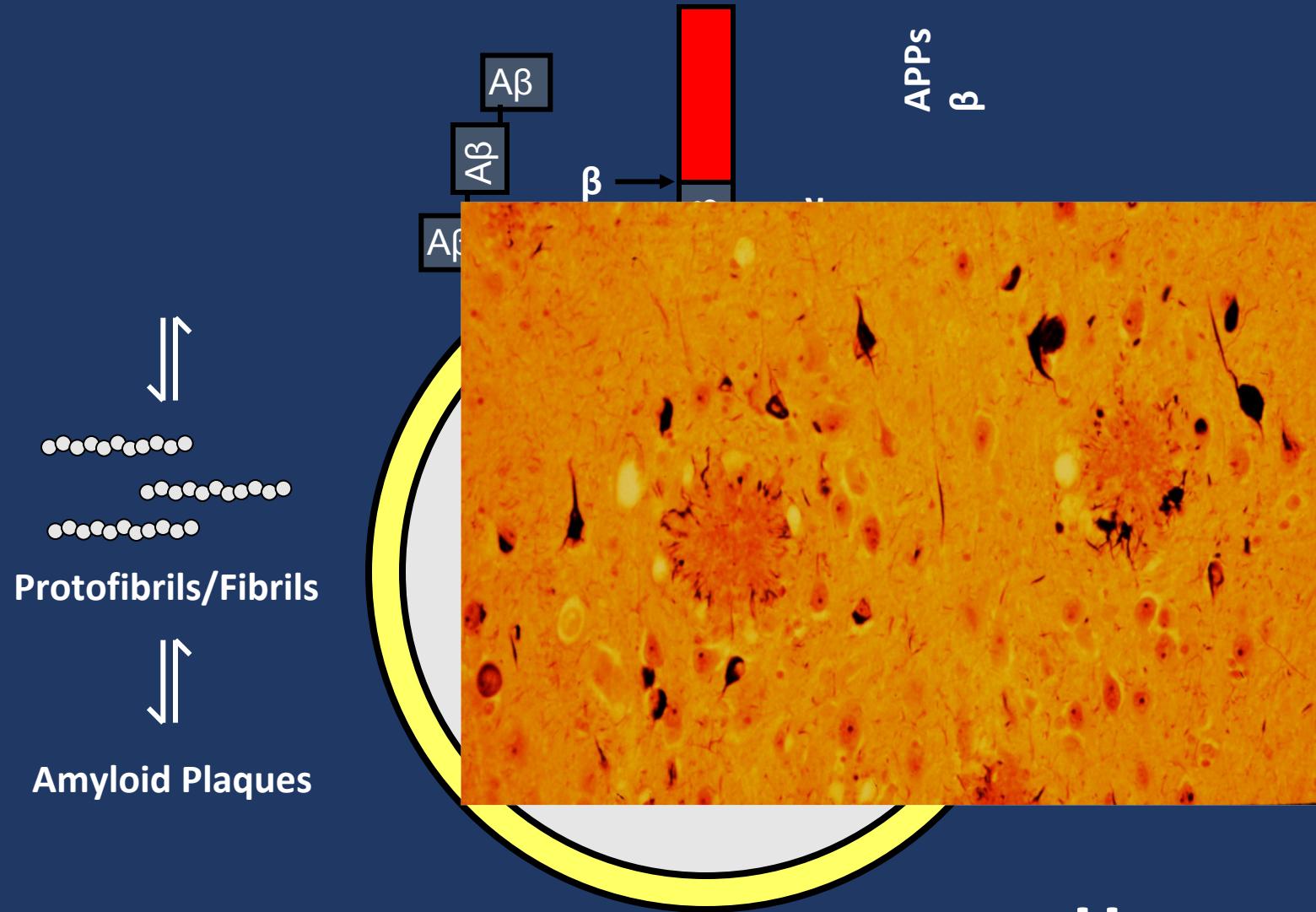

Haass et al

Alzheimer's Disease – progressive atrophy MR imaging from ADNI data

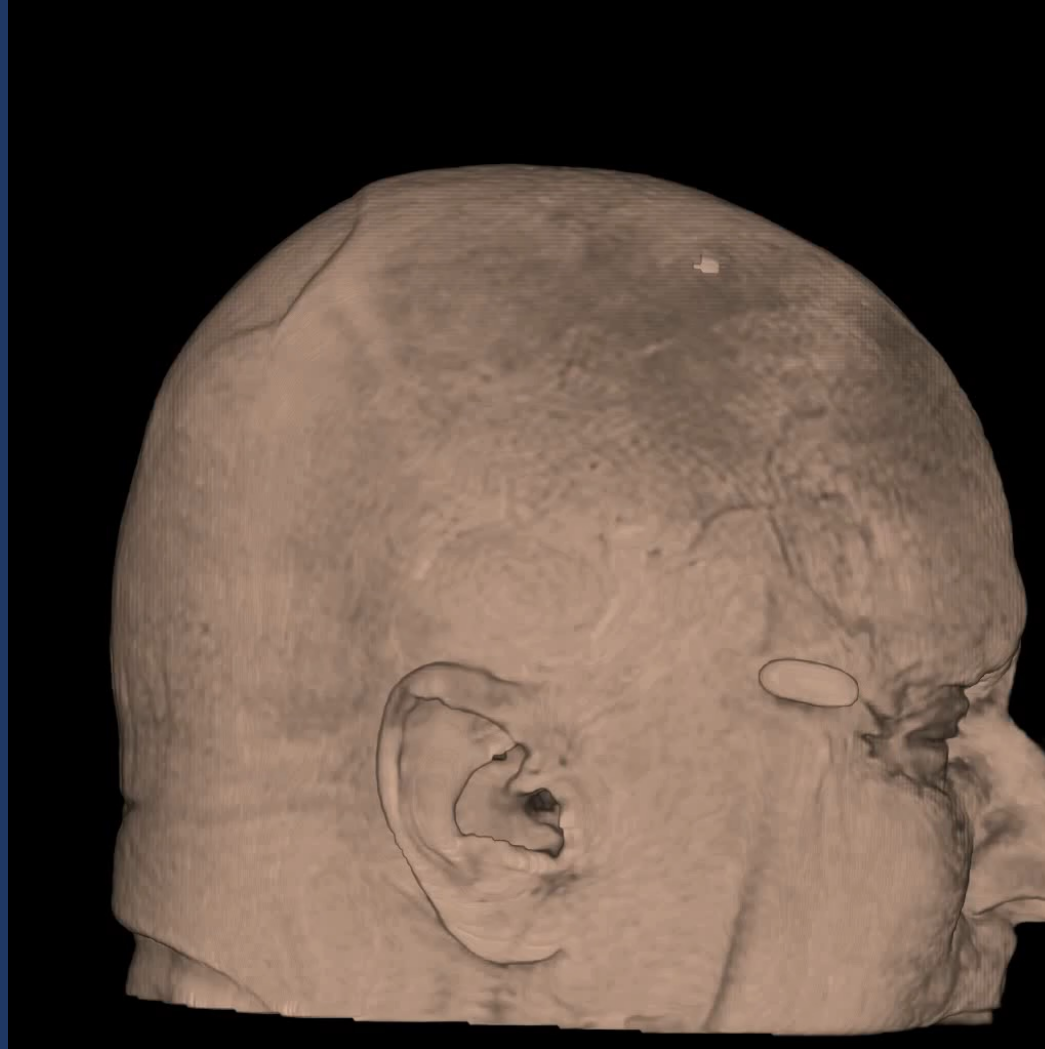

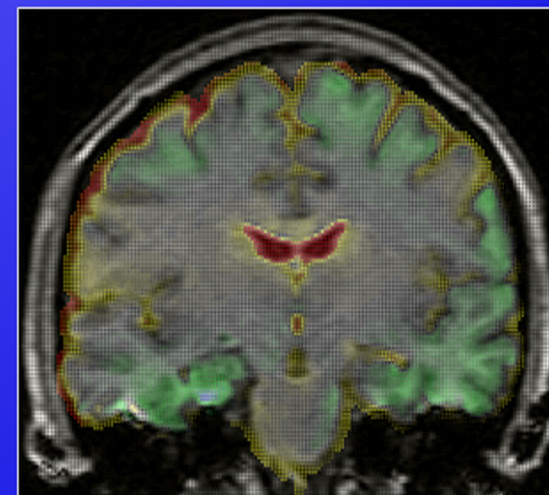
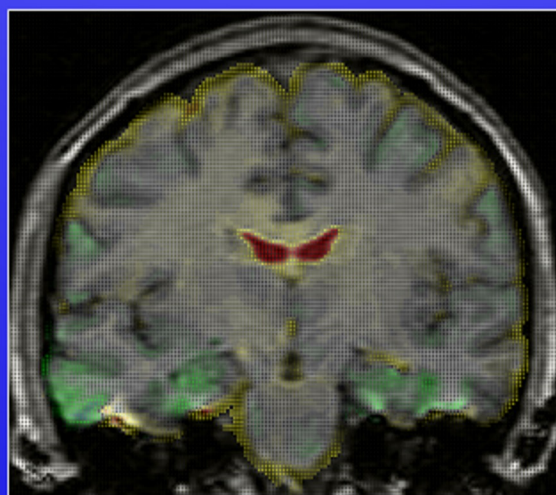
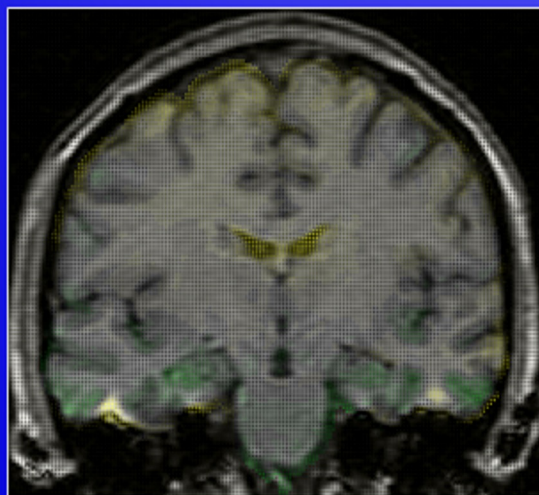
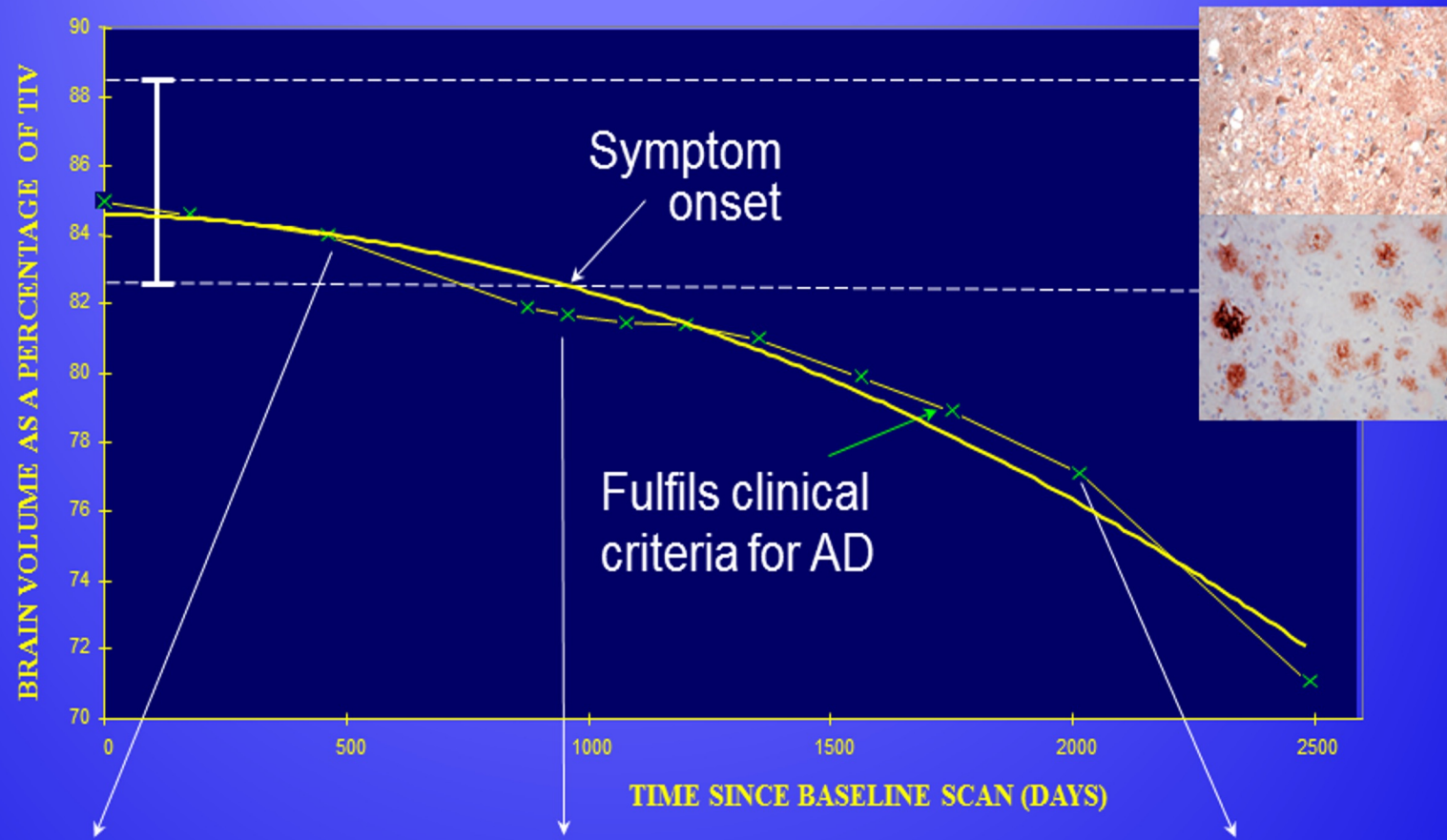

Comparison of Clinical, Cognitive, Structural, Metabolic, and Biochemical Changes as a Function of Estimated Years from Expected Symptom Onset

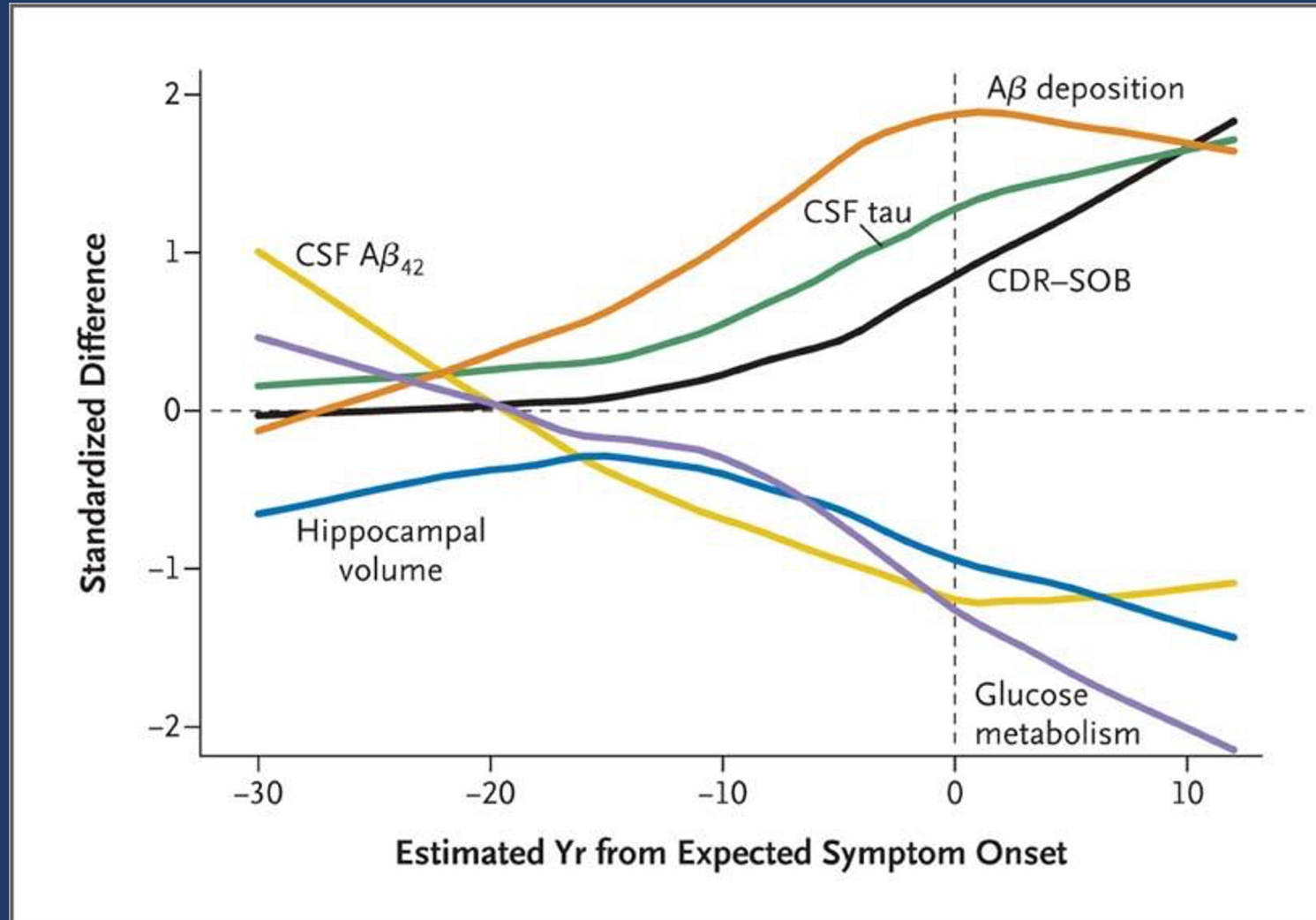

Bateman RJ et al. N Engl J Med 2012;367:795-804



The NEW ENGLAND
JOURNAL of MEDICINE

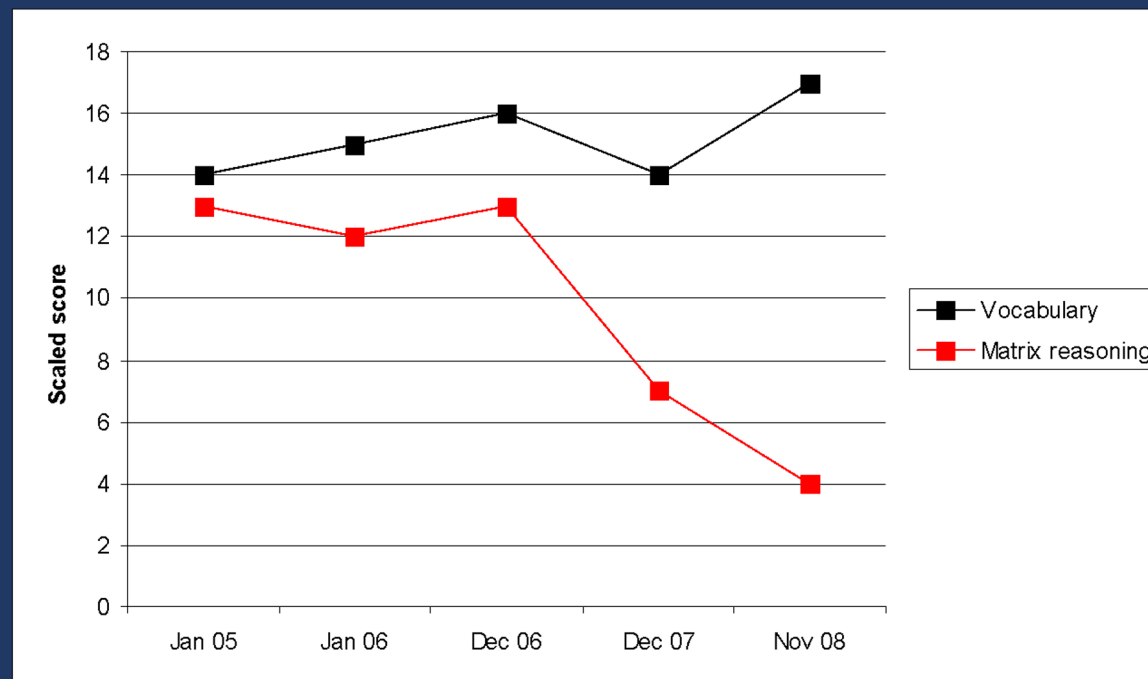
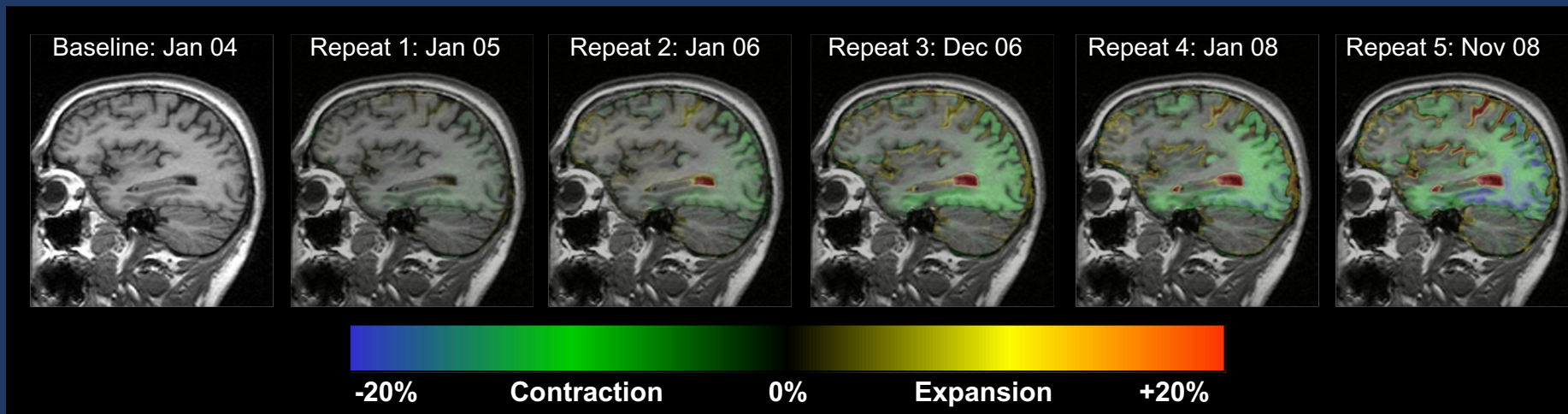





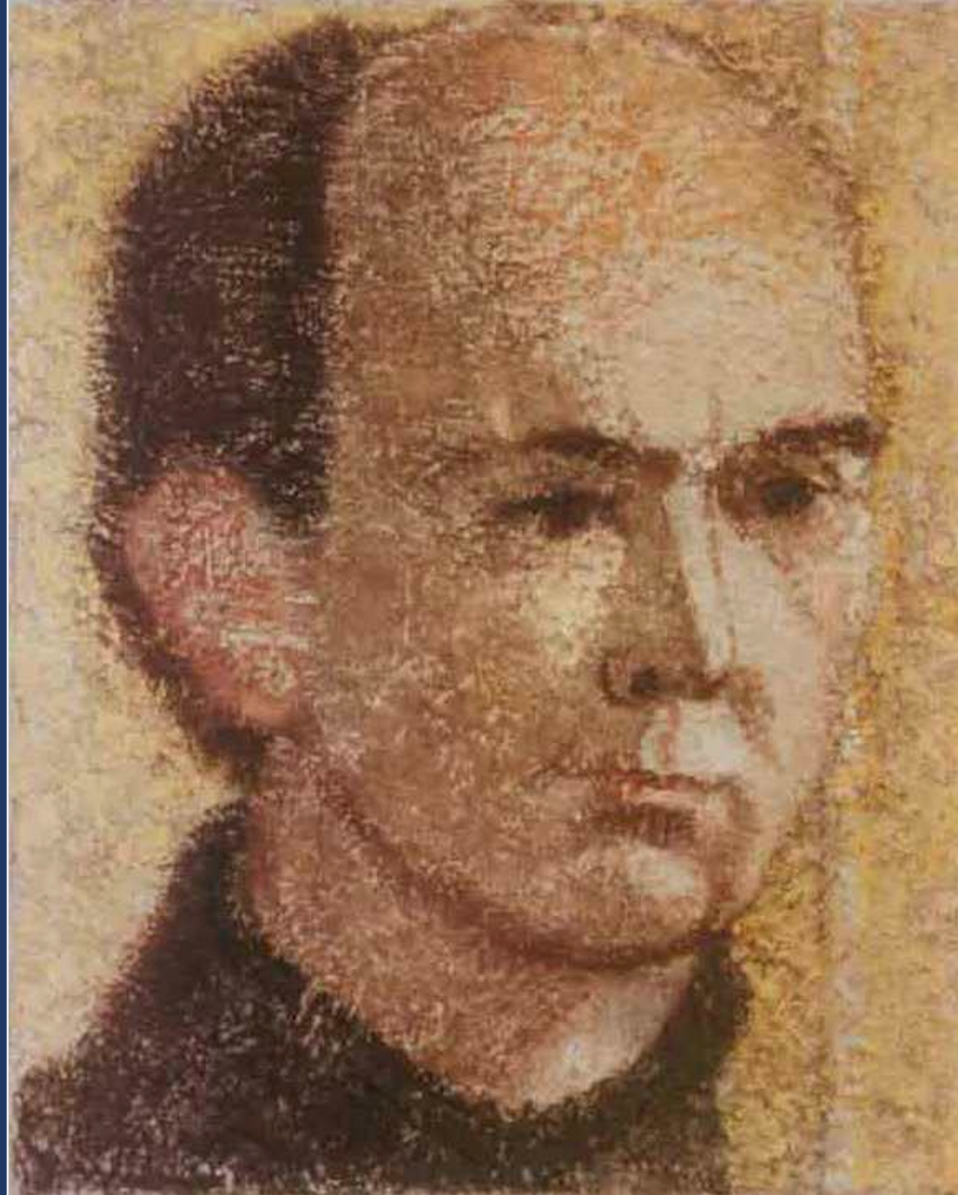

William
Utermohlen
1933-2007

Crutch, Isaacs and Rossor
Lancet 2001

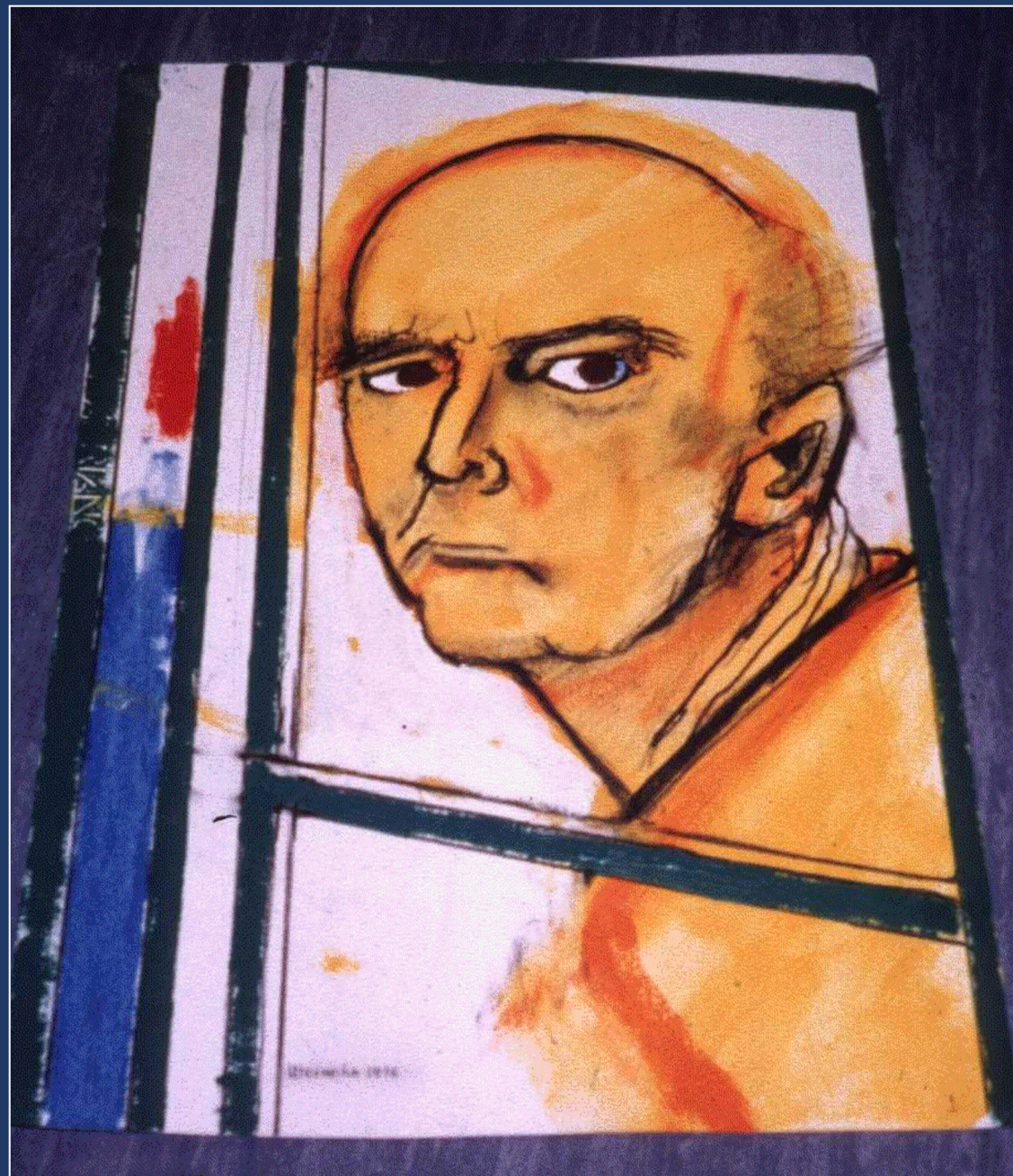

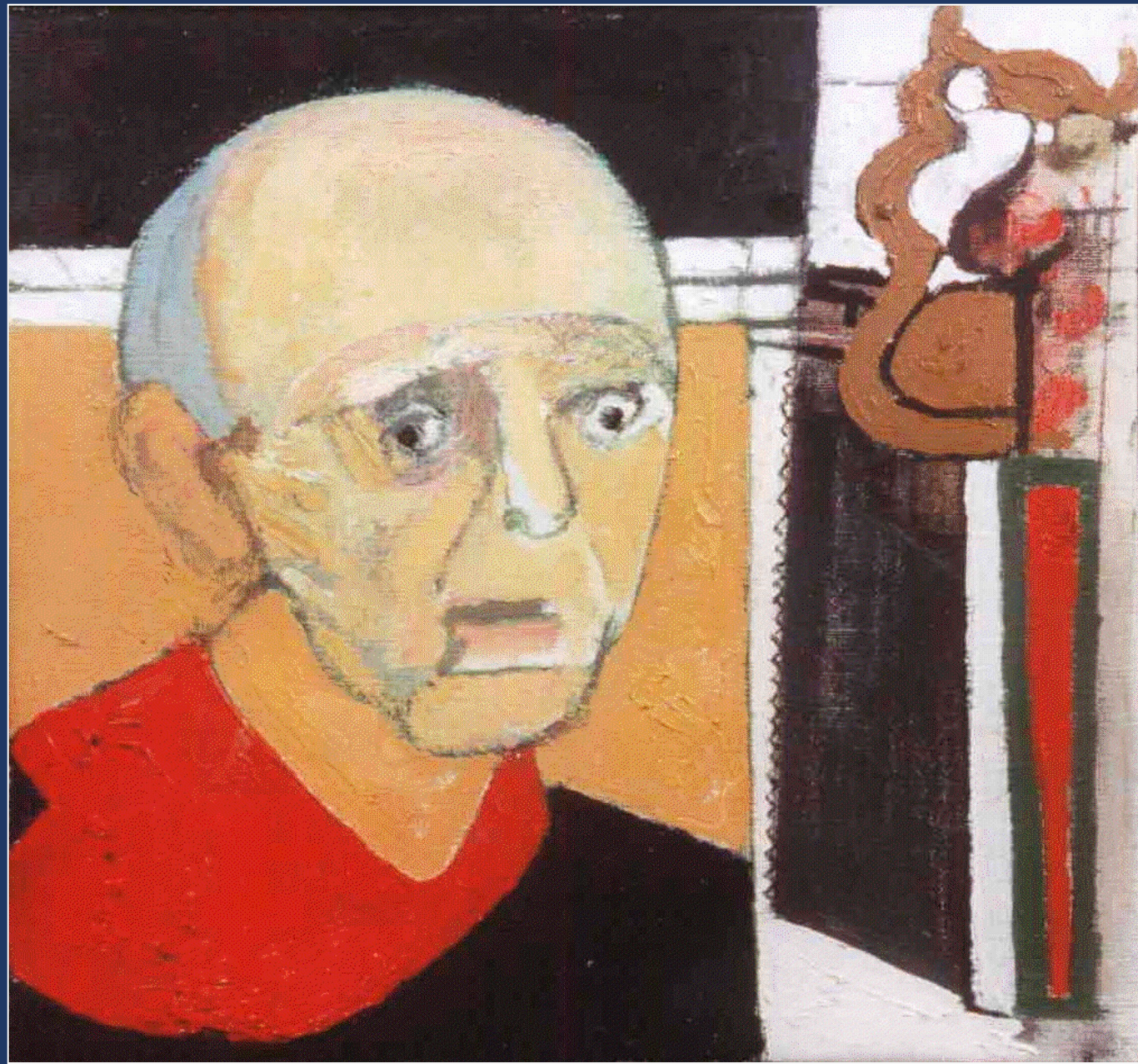

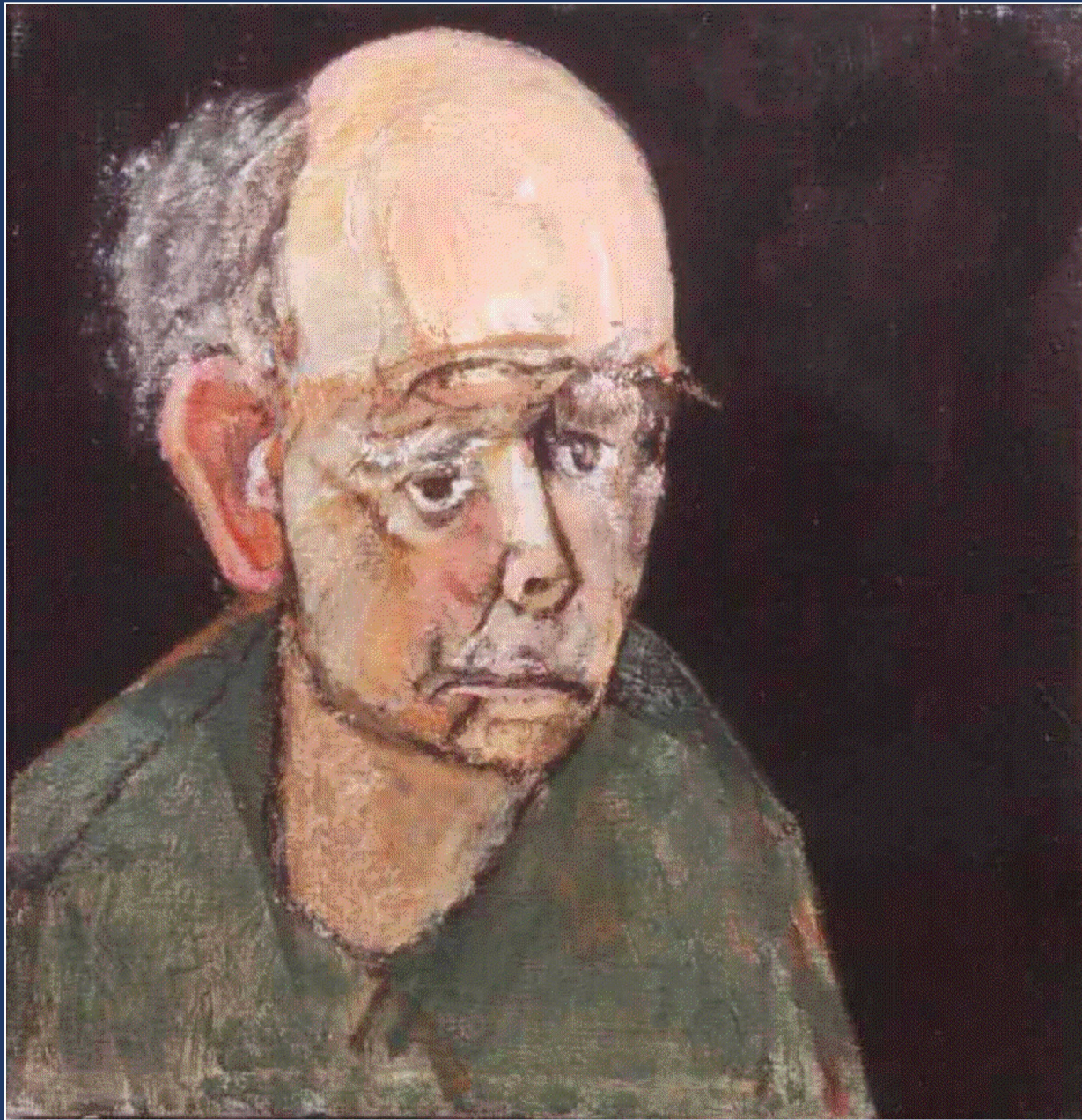



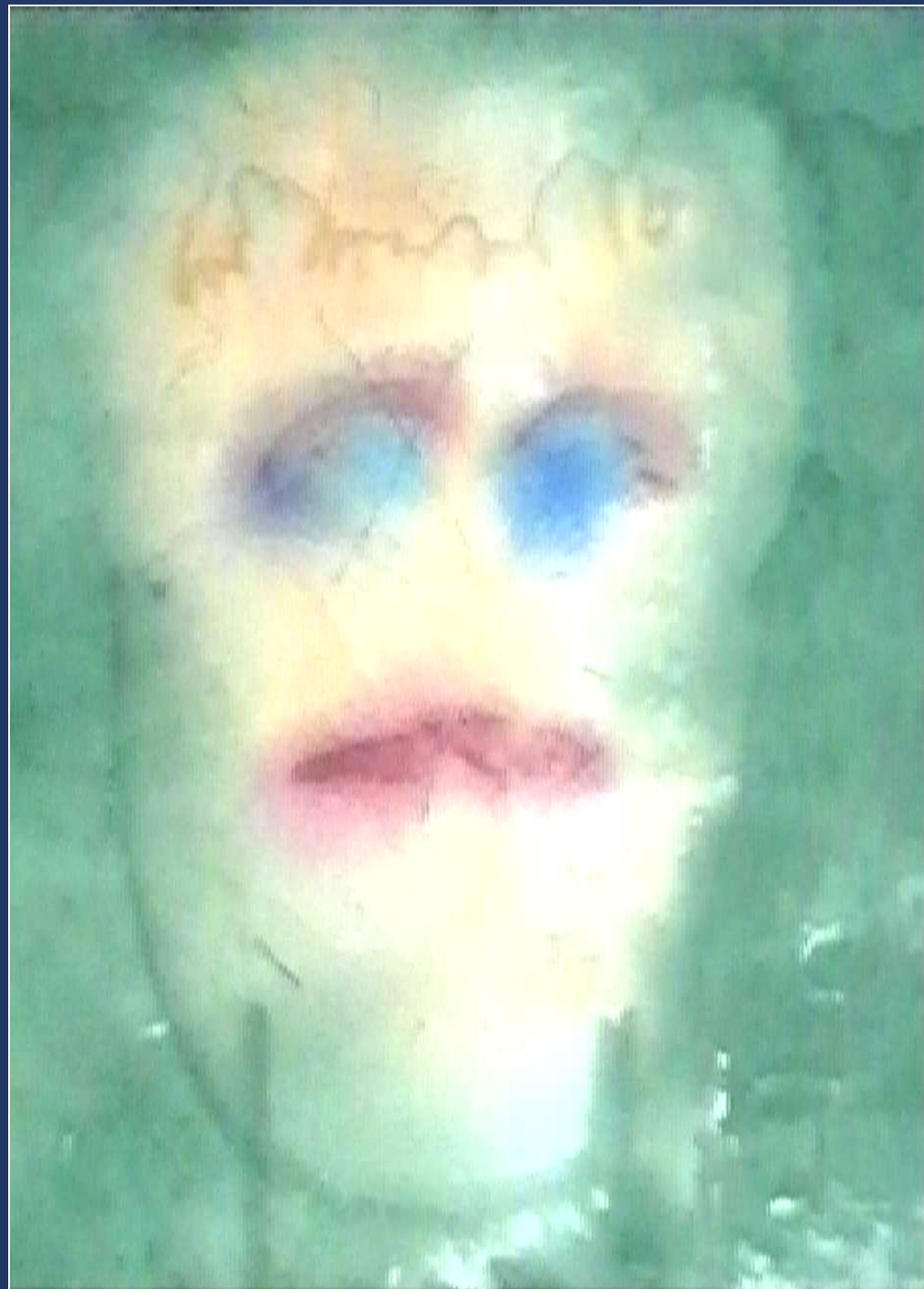

Dementia is a syndrome
NOT a disease diagnosis

Dementia means
severe and multiple cognitive impairments

Dementia is not the same as Alzheimer's Disease

Semantic Dementia

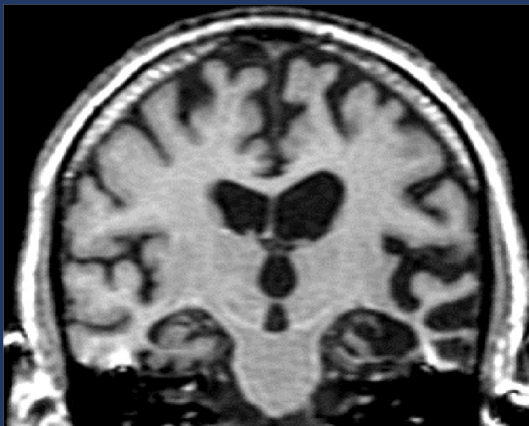
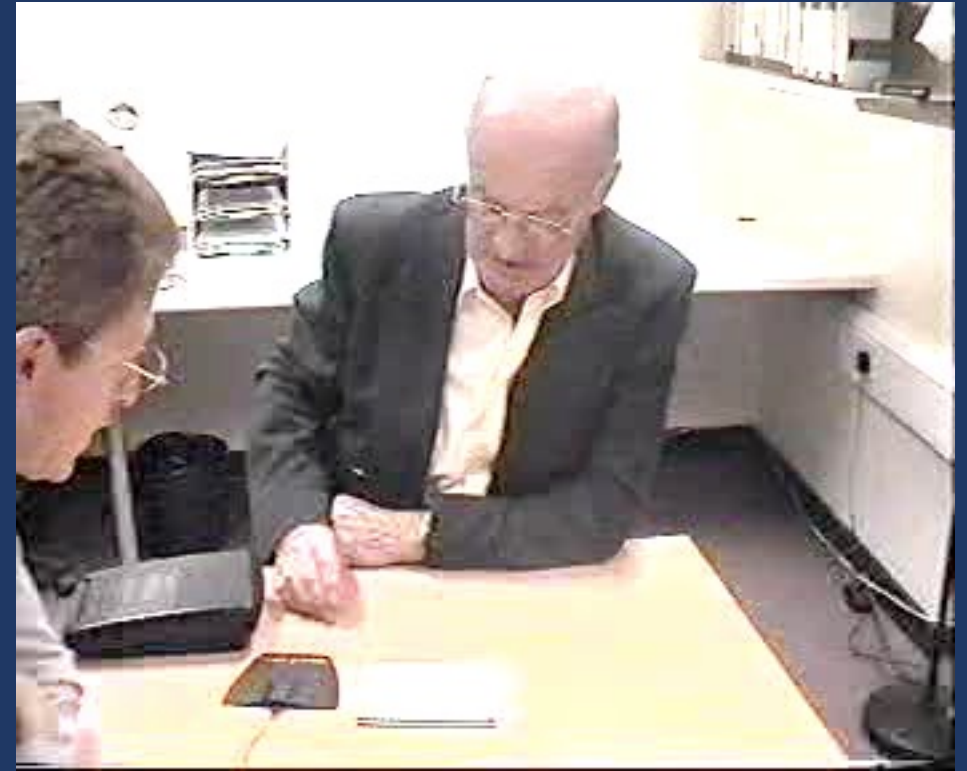

Dementia with Lewy Bodies

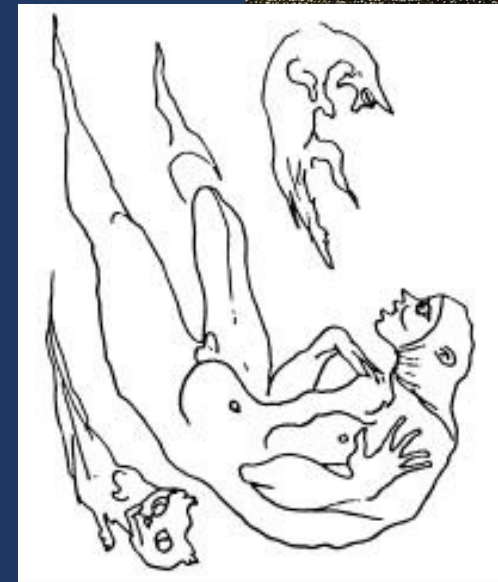
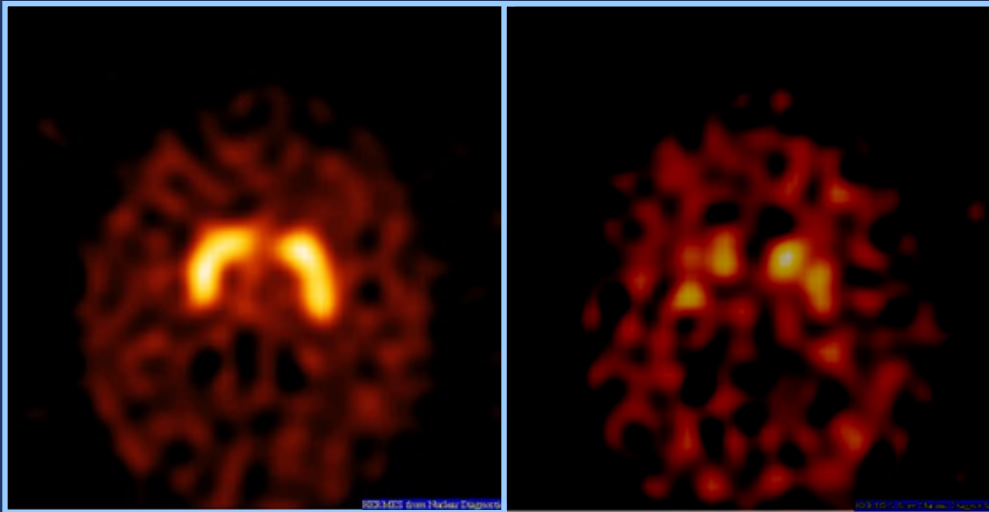
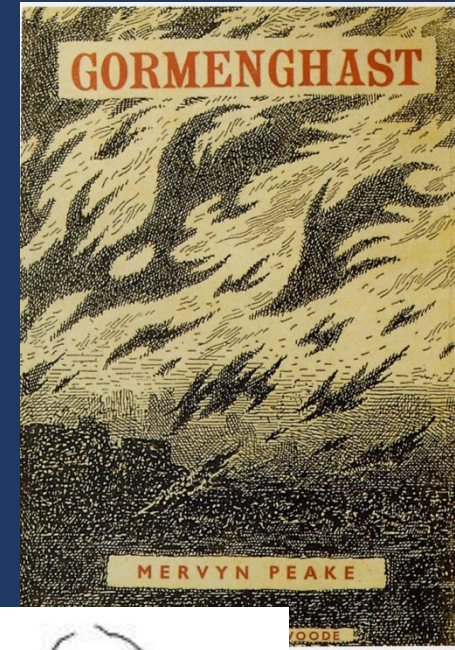
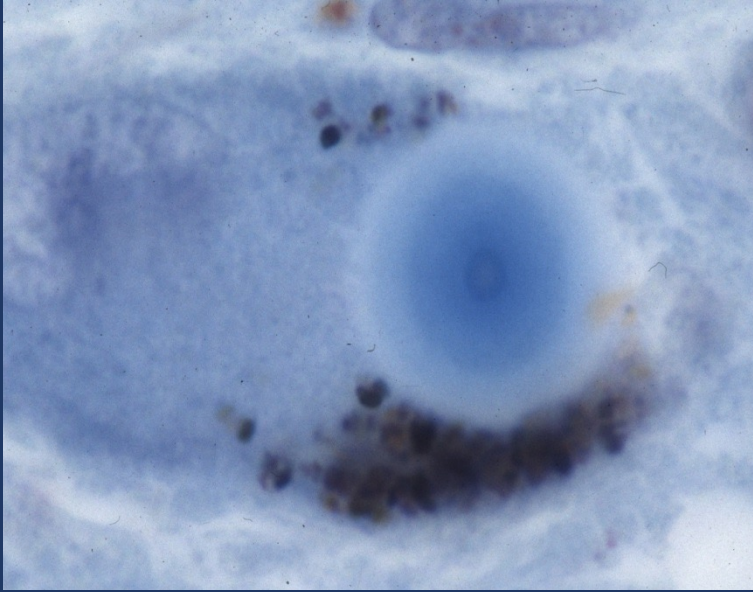

Vascular Dementia

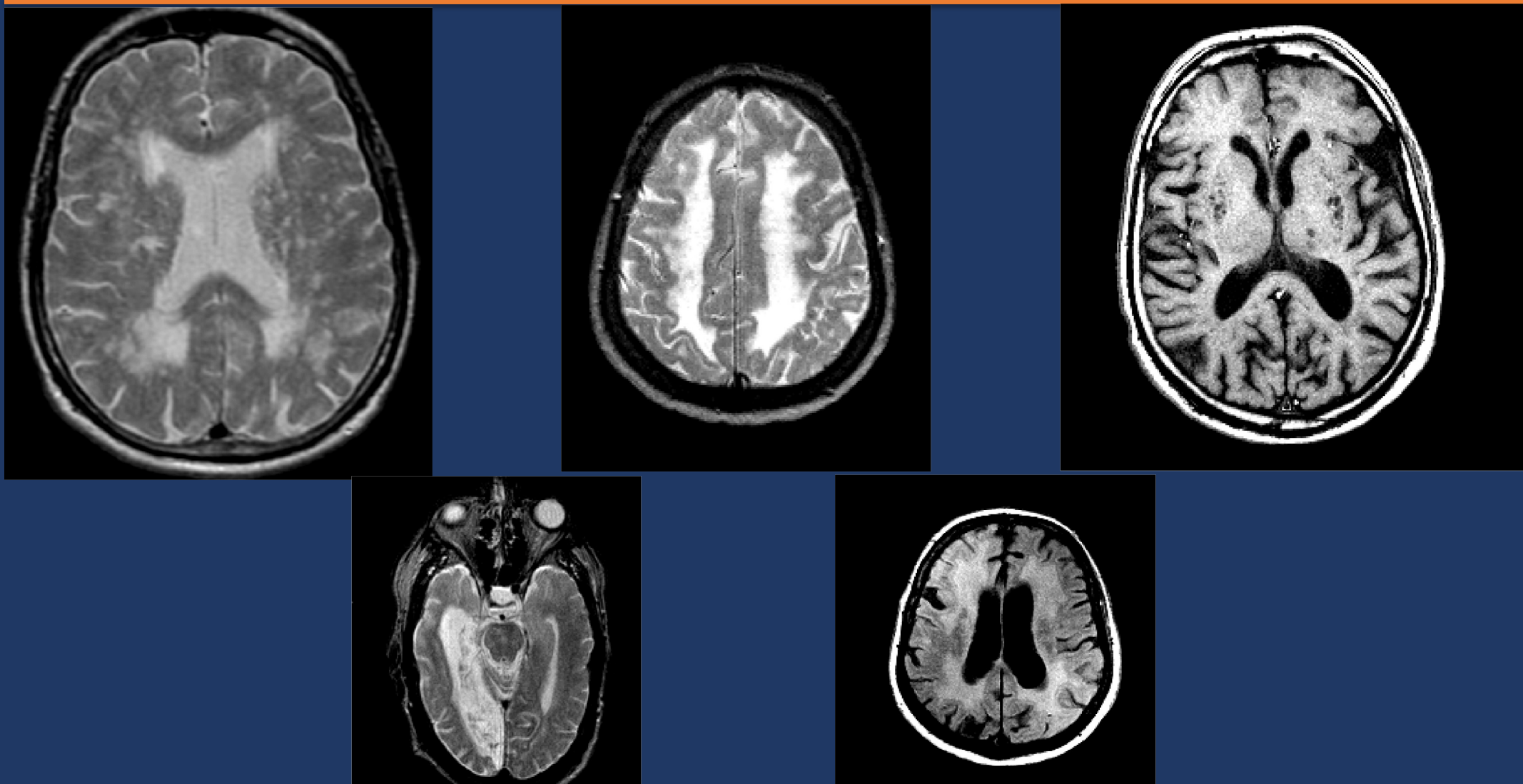

Ockham's Razor



Hickam's dictum





Everyone complains of their memory

....but none of their judgment

Duc de La Rochefoucauld

Forgetting as a form of adaptive engram cell plasticity

Tomás J. Ryan  and Paul W. Frankland 

Abstract | One leading hypothesis suggests that memories are stored in ensembles of neurons (or ‘engram cells’) and that successful recall involves reactivation of these ensembles. A logical extension of this idea is that forgetting occurs when engram cells cannot be reactivated. Forms of ‘natural forgetting’ vary considerably in terms of their underlying mechanisms, time course and reversibility. However, we suggest that all forms of forgetting involve circuit remodelling that switches engram cells from an accessible state (where they can be reactivated by natural recall cues) to an inaccessible state (where they cannot). In many cases, forgetting rates are modulated by environmental conditions and we therefore propose that forgetting is a form of neuroplasticity that alters engram cell accessibility in a manner that is sensitive to mismatches between expectations and the environment. Moreover, we hypothesize that disease states associated with forgetting may hijack natural forgetting mechanisms, resulting in reduced engram cell accessibility and memory loss.

Nature Reviews
Neuroscience
Volume 23
March 2022



Memorandum

requis

FUND

Jeanne Calment 1875-1997



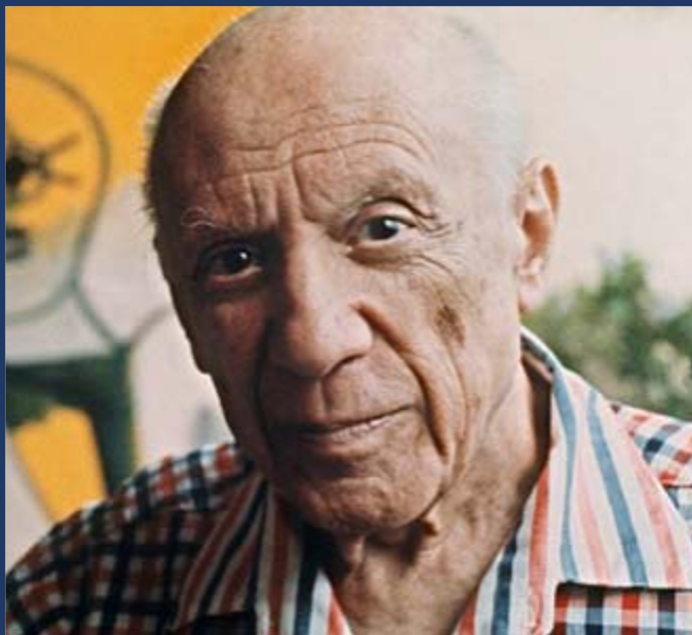

5p DAILY EXPRESS
FREE CHELTENHAM
£10 BET
FREE ESSENTIAL FESTIVAL PILLOWOUT

HEALTHY DIET TO BEAT DEMENTIA
Slashes risk by 90%

MONEY BACK 234

DAILY EXPRESS
70 YEARS ON...
P-DAY VETERANS
READY TO SALUTE
FALLEN HEROES

QUEEN'S SPEECH AT LAST... A BETTER DEAL FOR ALL HARD WORKING BRITONS

DAILY EXPRESS
FREE INSIDE
EXCLUSIVE GUIDE TO SAVING YOUR MONEY
FREE THE THAILAND RAINPACK

ESTYLE KEY TO BEATING DEMENTIA

5p DAILY EXPRESS
YOUR STARS FOR 2015
Free inside: Astrologer Lori Reid reveals what's in store for your family this year

DAILY EXPRESS
FREE SPARKLERS
WORLD WAR 1 ENCYCLOPAEDIA
£2.99

DRUG THAT CAN HALT DEMENTIA

5p DAILY EXPRESS
HAPPY NEW YEAR TO ALL OUR
FREE JAMIE OLIVER'S 'JAMIE'S ITALY' RECIPE BOOK

DAILY EXPRESS
BRITAIN THRIVE ON EU, SAY EU

SCANDAL OF 'TAX' ON DEMENTIA
Thousands forced to pay for care

5p DAILY EXPRESS
KATE SCOTCHES BABY RUMOURS WITH A LARGE GLASS OF RED
FREE JUST IN CASE! DOUBLE CD

DAILY EXPRESS
PROOF STATINS BEAT DEMENTIA

OLDEN LES TO LIVE OFF DEMENTIA

DAILY EXPRESS
FREE 100 DEODOURISED GARLIC TABLETS

OLDEN LES TO LIVE OFF DEMENTIA

5p DAILY EXPRESS
SUMMER HOLIDAYS
£3
FREE £1

NEW WAY TO FIGHT DEMENTIA

ALL INCLUDED

5p DAILY EXPRESS

NEW DEMENT BREAKTHROUGH

Experts reveal 2 key ways to fight disease

5p DAILY EXPRESS
HOW DENISE'S WILD ANTICS SPARK BIG BROTHER SEX ROW

PUZZLES B ALZHEIMER

Poll puts Ukip on course for by-election victory

5p DAILY EXPRESS
EU wants to put up your

NEW TEST F ALZHEIMER

NEW BATTLE CURE DEMENT

5p DAILY EXPRESS
FREE INSIDE
ORIGINAL HISTORIC DAILY EXPRESS TITANIC PAPER

STATINS HA ALZHEIMER

STATINS HA ALZHEIMER

5p DAILY EXPRESS
Wills and Kate in security scare over new home

HEALTHY HEA IS KEY TO FIGHTING DEMENTIA

HEALTHY HEA IS KEY TO FIGHTING DEMENTIA

5p DAILY EXPRESS
50 IN LOVE...THE CHARMING COUPLE, AGED JUST 22, WHO WON £45m LOTTO JACKPOT

DRUG TO CURE ALZHEIMER'S

SKID PAN BRITAIN: ICE AND SNOW CAUSE CHAOS ON OUR ROADS

THE LANCET

July 2017

www.thelancet.com

The Lancet Commission on dementia



"Effective dementia prevention, intervention, and care could transform the future for society and vastly improve living and dying for individuals with dementia and their families. Acting now on what we already know can make this difference happen."

A Commission by The Lancet

Lancet. 2017 Jul 19. doi: 10.1016/S0140-6736(17)31363-6

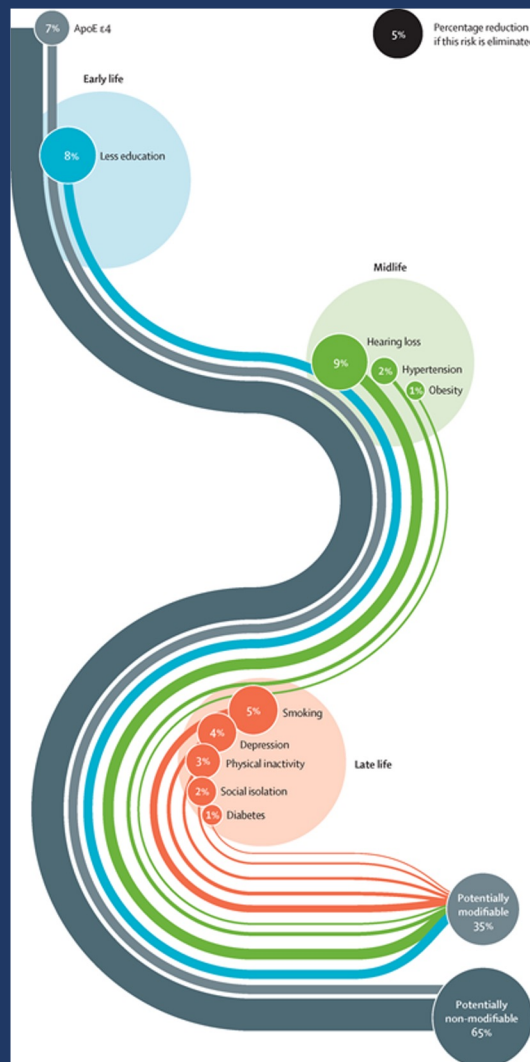

The Lancet Commission: Potentially modifiable risk factors

Dementia prevention, intervention, and care

	Relative risk for dementia (95% CI)	Prevalence	Communality	PAF	Weighted PAF*
Early life (age <18 years)					
Less education (none or primary school only)	1.6 (1.26–2.01)	40.0%	64.6%	19.1%	7.5%
Midlife (age 45–65 years)					
Hypertension	1.6 (1.16–2.24)	8.9%	57.3%	5.1%	2.0%
Obesity	1.6 (1.34–1.92)	3.4%	60.4%	2.0%	0.8%
Hearing loss	1.9 (1.38–2.73)	31.7%	46.1%	23.0%	9.1%
Later life (age >65 years)					
Smoking	1.6 (1.15–2.20)	27.4%	51.1%	13.9%	5.5%
Depression	1.9 (1.55–2.33)	13.2%	58.6%	10.1%	4.0%
Physical inactivity	1.4 (1.16–1.67)	17.7%	26.6%	6.5%	2.6%
Social isolation	1.6 (1.32–1.85)	11.0%	45.9%	5.9%	2.3%
Diabetes	1.5 (1.33–1.79)	6.4%	70.3%	3.2%	1.2%

Data are relative risk (95% CI) or %. Total weighted PAF and fraction. *Weighted PAF is the relative contribution of each

Population Attributable Fraction = 35%

Table 1: Potentially modifiable risk factors for dementia

Age-specific incidence rates been falling in some countries

A two-decade comparison of prevalence of dementia in individuals aged 65 years and older from three geographical areas of England: results of the Cognitive Function and Ageing Study I and II

Fiona E Matthews, Antony Arthur, Linda E Barnes, John Bond, Carol Jagger, Louise Robinson, Carol Brayne, on behalf of the Medical Research Council Cognitive Function and Ageing Collaboration

Lancet 2013; 382: 1405–12

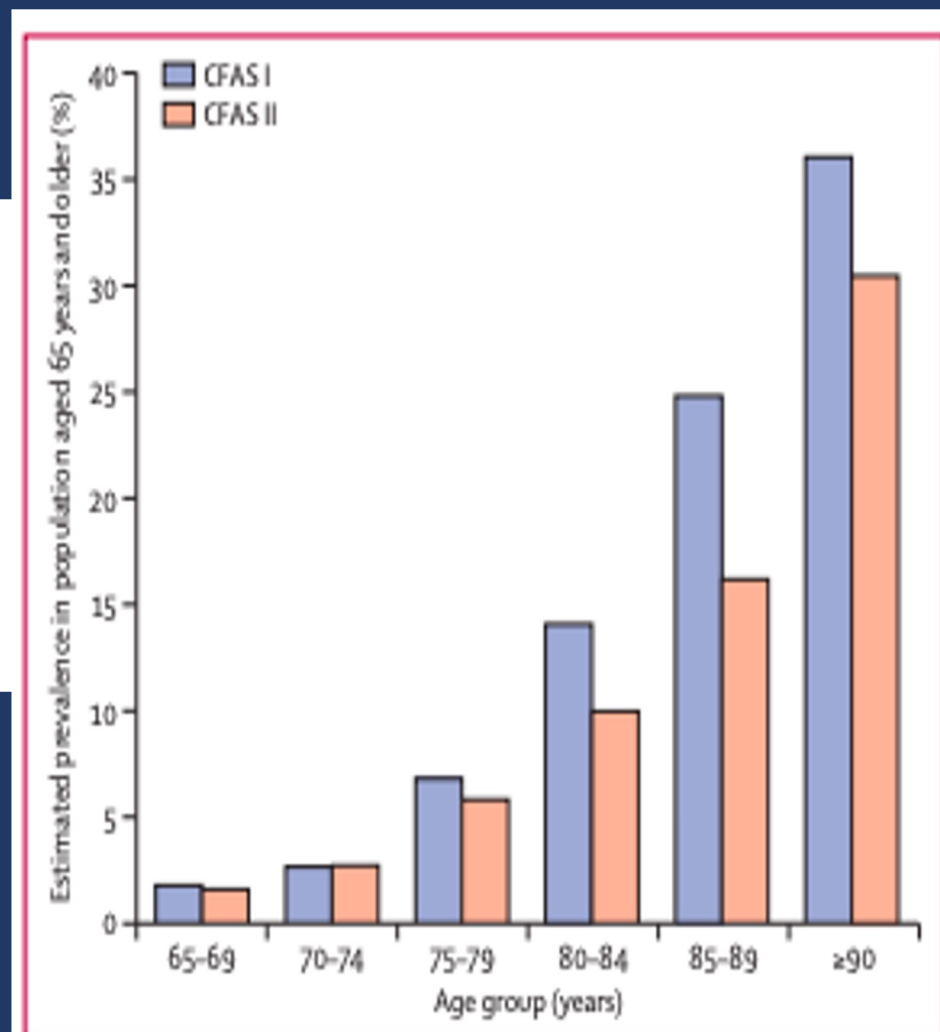

Figure 1: CFAS I and CFAS II age-specific dementia prevalence
CFAS=Cognitive Function and Ageing Study.

DEMENTIA

An iceberg floating in a blue ocean under a blue sky with light clouds. The tip of the iceberg is above the water line, while the much larger base is submerged. Various risk factors for dementia are listed around the submerged part of the iceberg, illustrating that the visible symptoms are only a small fraction of the underlying causes.

Ill-health

Stress

Injury

Poverty

Poor education

Pollution

Medication

Early progressive
disease

Loneliness

Cognitive Health

- Protect Head
- Do not smoke
- Diet
- Wine
- Sleep
- Meditation/relaxation
- Exercise: physical and mental
- Curiosity

Is Dementia Inevitable?

Professor Martin Rossor

UCL Institute of Neurology

Gresham lecture
5 April 2022

